

Fishing at Fraser Lake

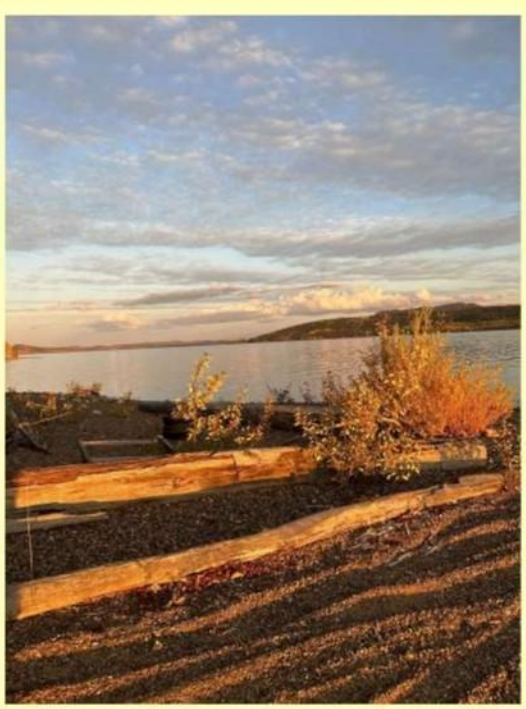

Legend

 Fishing Hotspots

 Boat Launches

 Fishing Supplies Store

 Road

 Highway

0 0.5 1 2 3 4 Kilometers



Alcohol Distributors in Downtown Whitehorse, Yukon

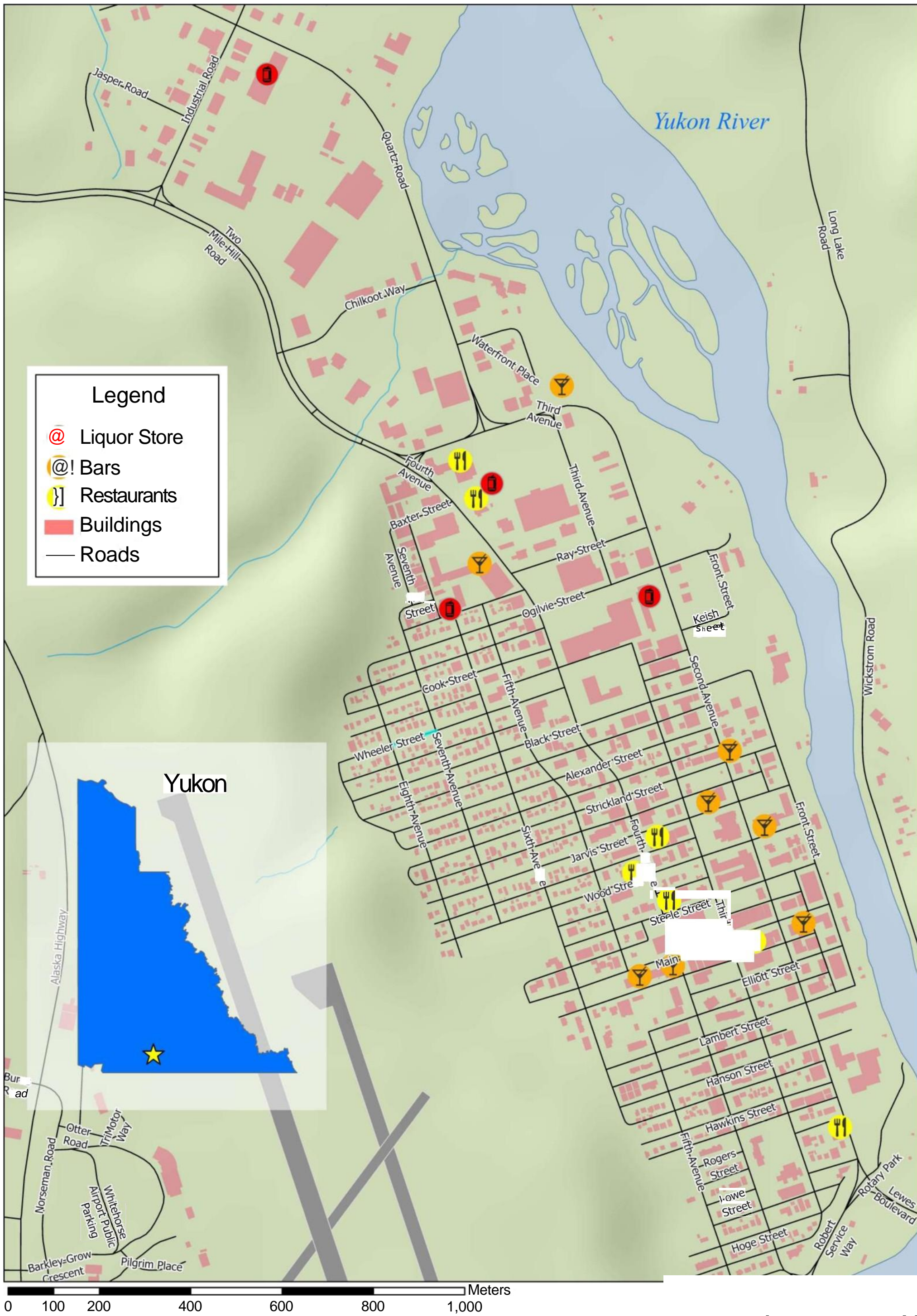

Locations of liquor stores, bars, and restaurants found on Google.

Remaining assets retrieved from <https://data.whitehorse.ca/> and <https://map-data.service.yukon.ca/>

Cross-Country Ski Areas Membership

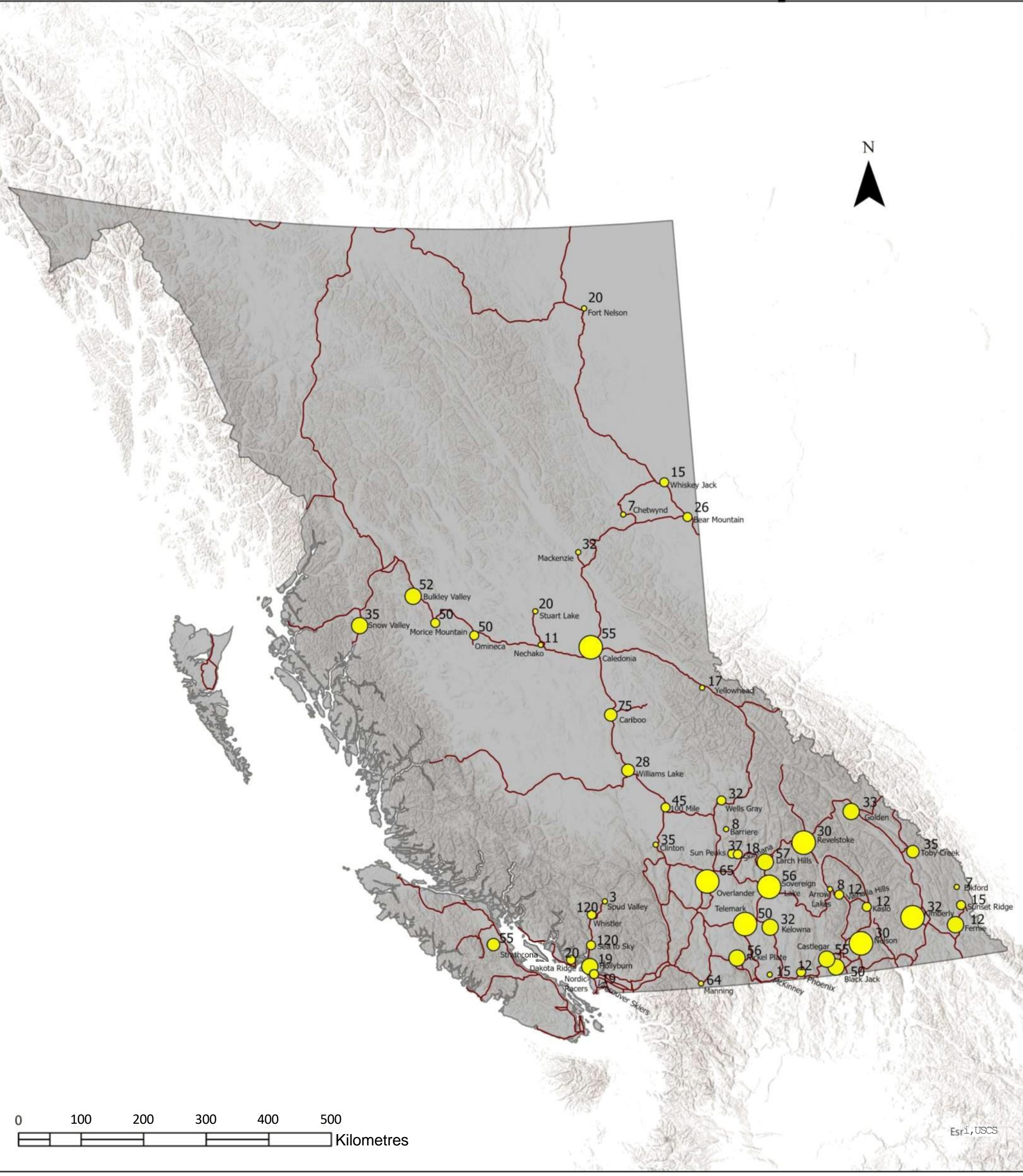

Legend

Cross-Country BC ski Areas Membership

BC Highways

- 0-100
- 101-300
- 301-600
- 601-1200
- 1201-3000

Small text above circles indicates total length of ski trails

BC boundary

Membership data taken from Cross country BC winter 2023-24

Esri, USCS



THE CITY OF
CALGARY
Cycling Guide

Legend

- Bicycle Shops
- Parking
- Hospital
- Police
- Service
- Resting Spots
- Parks
- Roads

Routes

- BowRiver
- Cenra (14 km)
- Core to Nose Hill (38 km)
- Glenmore Reservoir Loop (18 km)
- South Calgary Loop (60 km)
- Falconridge (10 km)
- Ponds & Hills (13 km)
- All Roads West (10 km)
- Arbour Lake (12 km)
- Chestermere (57 km)
- Rottary
- Mattamy Greenway (145 km)

Parks

- Nose Hill
- Ralph Klein
- Weaselhead
- Bowmont
- North Glenmore
- West Nose Creek

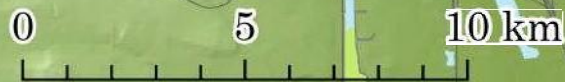

Map Data Retrieved from
City of Calgary & AltaLIS

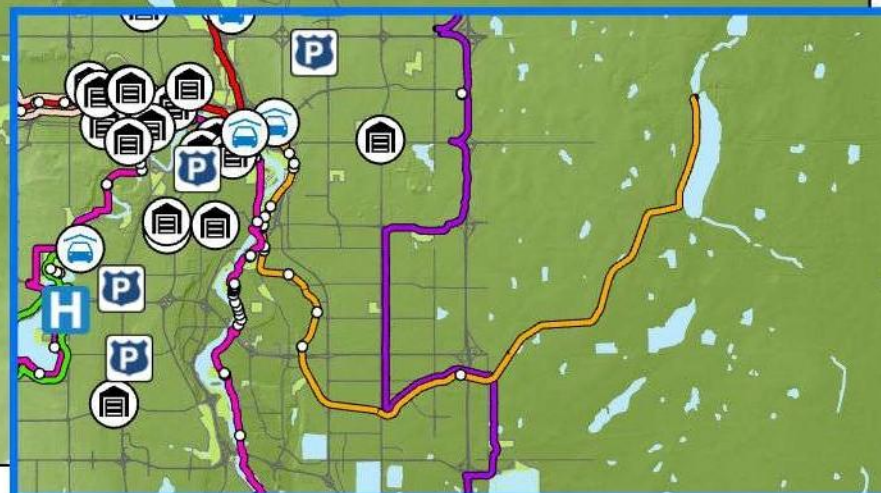

Mackenzie Trails

0 0.5 1 2 Kilometres

Legend

- ▲ Trailhead
- Trail Route
- ▭ Residential Area
- ▭ Lakes

Roads

- Highway
- Major Road
- Street

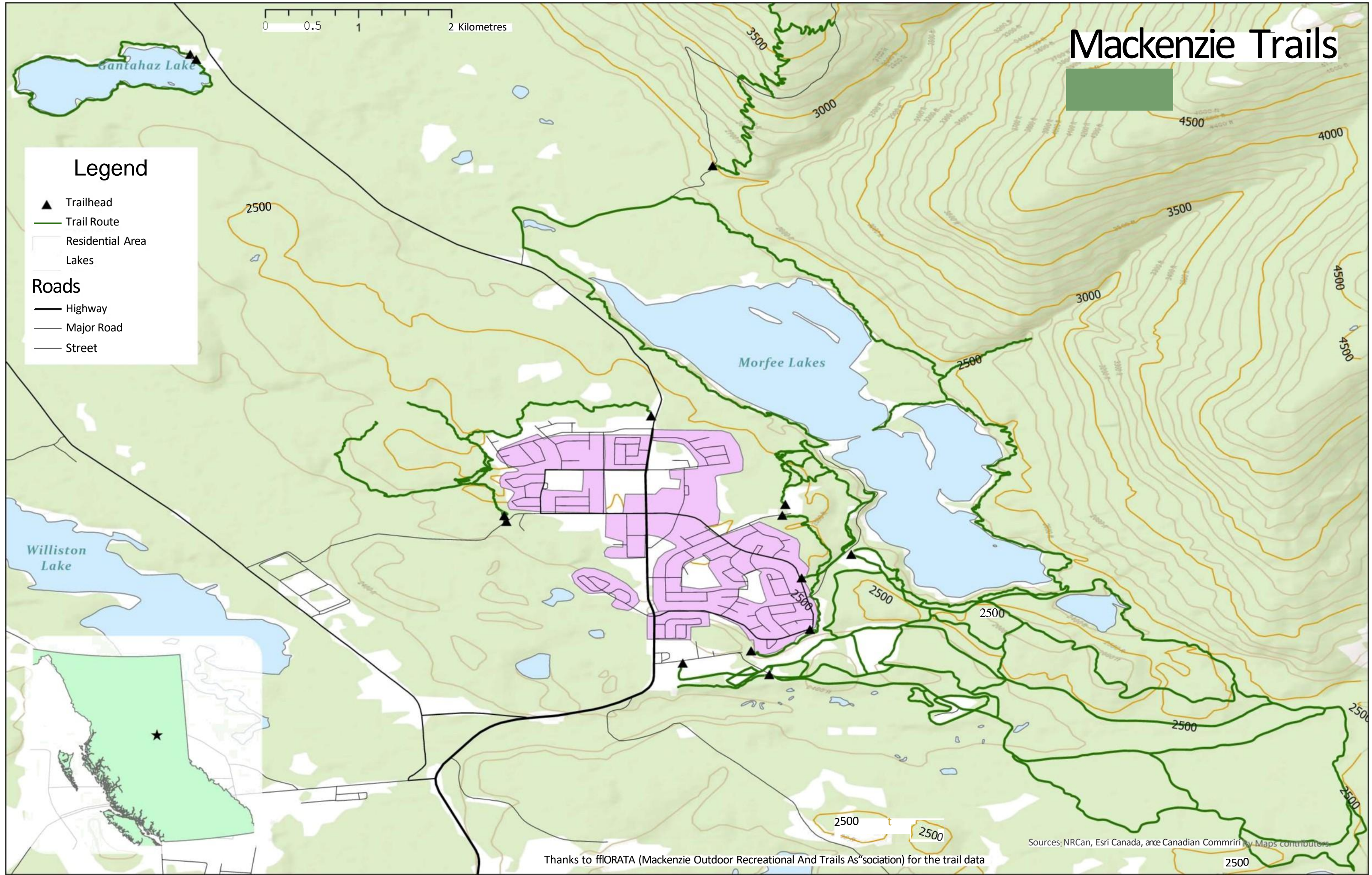

Thanks to ffIORATA (Mackenzie Outdoor Recreational And Trails As'sociation) for the trail data

Sources: NRCan, Esri Canada, and Canadian Community Maps contributors

2500

Grise Fiord: The Northernmost Public Settlement in Canada

Natural Resources Canada. (n.d.). Grise Fiord.
CGS Planning & Lands - Grise Fiord.
<https://cgs-pals.ca/downloads/grise-fiord/>

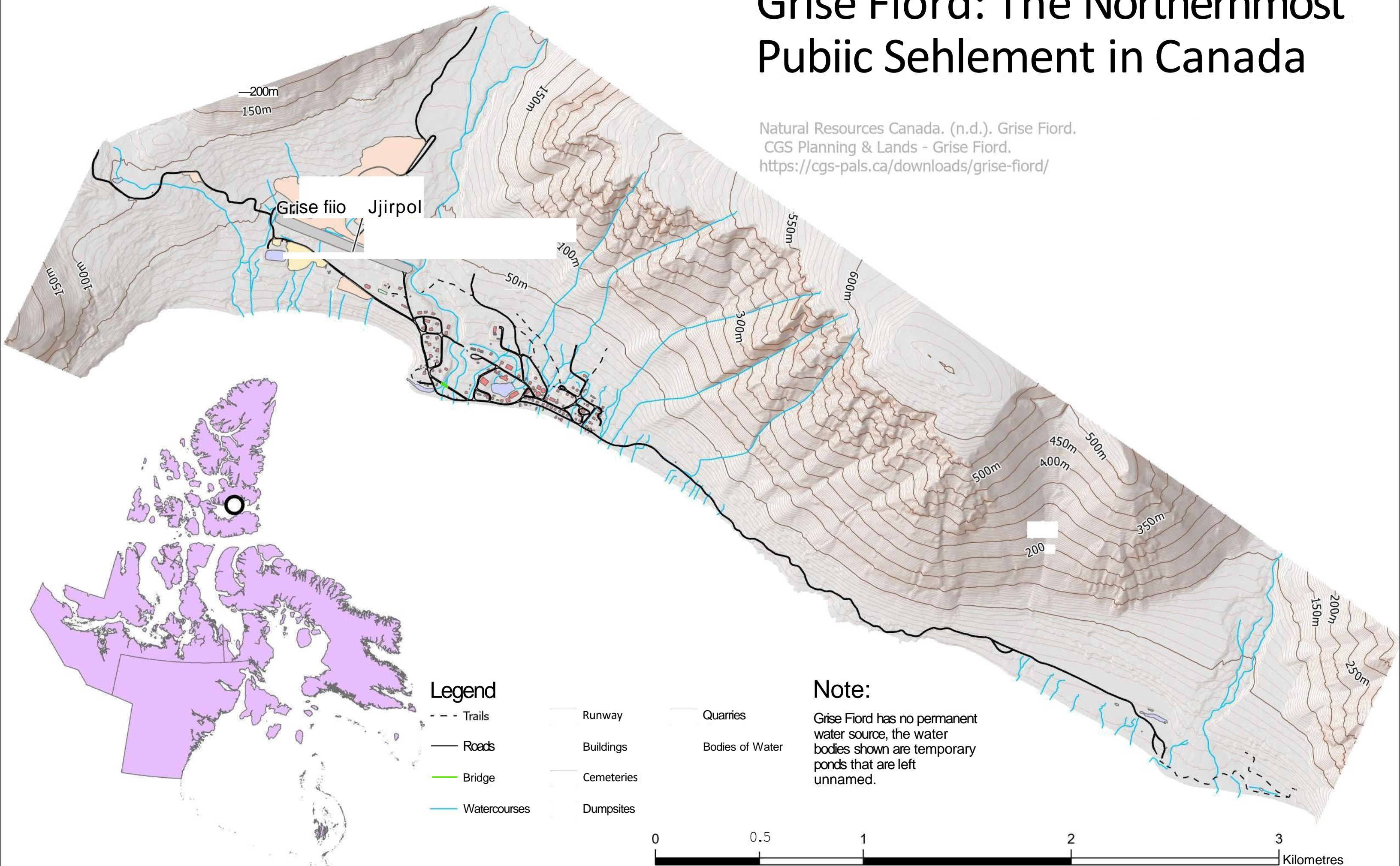

Haida Gwaii Fishing Lodges and Ownership (2024)



Legend

- Fishing Lodge
- Marina
- Ferry Terminal
- Airport
- Lakes
- Highway

Haida Nation Flag



Fishing Lodge Names

1. Langara Island Lodge
2. The Clubhouse
3. Langara Fishing Lodge
4. Queen Charlotte Lodge
5. Peregrine Lodge
6. Naden Lodge
7. The Outpost
8. Northwest Fishing Team
9. Sandspit Adventures
10. Queen Charlotte Safaris

Fishing Lodge Ownership

- 1.
- 2.
- 3.
- 4.
- 5.
- 6.
- 7.
- 8.
- 9.
- 10.

Fact: As the Haida Nation have continued to reclaim title to their land, they have moved away from the ownership of commercial fishing lodges, as it does not align with their beliefs and values.



Data: Fishing lodge & marina data from BC Marine Conservation Analysis. (https://bcmca.ca/data/hu_tourismrec_marinas/). Ownership information from the Council of the Haida Nation (CHN).

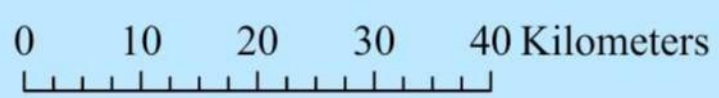

Southeastern Region of Devon Island in the Canadian Arctic



0 5 10 15 20 Kilometres

Uninhabited Settlement	Streams	Moraine	Permanent Snow and Ice
	Sand		



Data provided by Natural Resources Canada. All information current as of February 2021. Canada Polar Stereographic (ESPG:5937).